

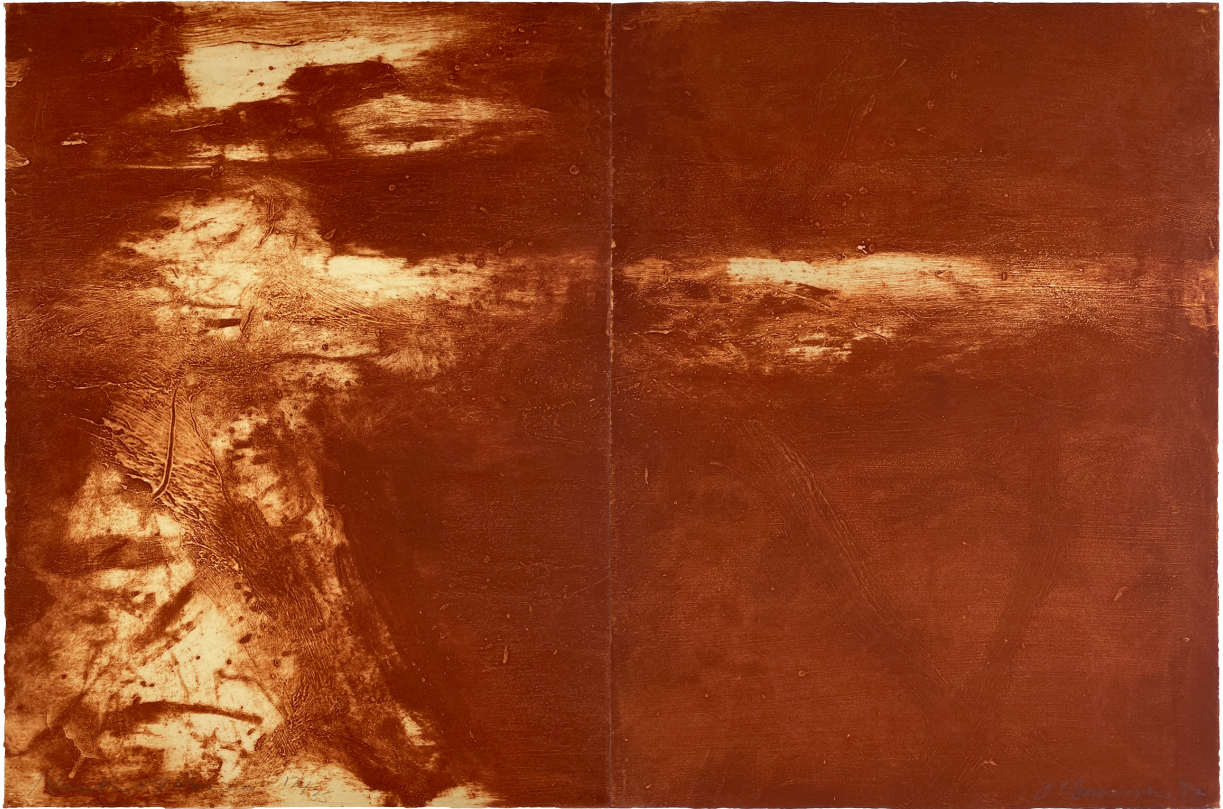

ARCHEUS / POST-MODERN

www.archeus.com



Hughie O'Donoghue, North of Rouen, 1997

**ARTIST**

Hughie O'Donoghue (b.1953)

TITLE

North of Rouen

MEDIUM

Colour carborundum print in 2 parts

DATE

1997

SHEET

31 7/8 x 48 1/6 in. : 81.0 x 122.0 cm (overall)

FRAME SIZE

37 x 53 1/4 in : 94.0 x 135.0 cm

EDITION

From the edition of 35

INSCRIPTIONS

Titled, numbered, signed and dated by the artist
recto

PRINTER

Hope Sufferance Press, London

PUBLISHER

Published by the artist

LITERATURE

PQ 24

REFERENCE

CCI4-27

This work relates directly to a print from *A Line of Retreat* and several paintings of the same subject, titled *North of Rouen, South of the Somme - A Crossroads in France*.

Hughie O'Donoghue

Born in Manchester, England, in 1953, Hughie O'Donoghue's Irish heritage and deep connection to his roots have had a profound influence on his artistic expression. His exploration of personal and collective memory is highly individual and he is considered amongst Ireland's most important artists.

O'Donoghue's work primarily revolves around the human figure, depicted on occasion in introspective, contemplative poses. His often vibrantly coloured paintings are richly layered, generally large in scale and are characterised by elaborately textured surfaces and a particular use of the medium. There is significant depth and emotional resonance in his works and his charcoal drawings display an uncommon technical dexterity.

One of the most significant aspects of O'Donoghue's oeuvre is his exploration of the themes of identity, memory, and history. The artist frequently draws on historical events, mythological narratives and personal experiences, presenting a complex and multifaceted compendium of works. O'Donoghue's ability to merge the personal and the universal on a grand scale allows viewers to engage with his art in a practically immersive fashion.

Several museums have given O'Donoghue solo exhibitions including Haus der Kunst, Munich; Imperial War Museum, London; Fitzwilliam Museum, Cambridge; The Gemeentemuseum, The Hague and The National Gallery of Ireland, Dublin. He was artist in residence at the National Gallery, London from 1984-85.

Throughout his career, O'Donoghue has created notable series of works. His early, monumental series *Sleeper* and *Red Earth* interpret the history of the ground itself, exploring what the soil may hold and why: examining the bodies placed in it or that may have fallen or otherwise come to be there.

The discovery of his father's war diaries led to the series *A Line of Retreat*. Interpreting moments from the soldier's experiences throughout the Second World War became a starting point for a prodigious consideration of that period through the medium of richly surfaced paint and heavy carborundum etchings. O'Donoghue's ability to merge history and personal experience frequently creates a compelling, resonant narrative.

ARCHEUS / POST-MODERN are principal dealers in Hughie O'Donoghue's early works and his graphic works.



The following institutions hold his work:

Arts Council of Great Britain

Art Gallery of South Australia, Adelaide, Australia

Ashmolean Museum, Oxford

Birmingham Museum & Art Gallery

British Museum

Cartwright Hall Art Gallery, Bradford

Chester Beatty Library, Dublin

Cleveland County Museums, Middlesbrough

Crawford Art Gallery, Cork

Djanogly Art Gallery, University of Nottingham

Dublin City Gallery, Hugh Lane, Dublin

Eton College, Windsor, Berkshire

Ferens Art Gallery, Hull

Fitzwilliam Museum, Cambridge

Gemeentemuseum, Den Haag, Netherlands

Huddersfield Art Gallery

Hugh Lane Municipal Gallery of Modern Art, Dublin

Hunt Museum, Limerick

Hunterian Art Gallery, University of Glasgow

The Imperial War Museum, London

The Irish Museum of Modern Art, Dublin

Mayo General Hospital

Michigan Museum of Art, Ann Arbor

National University of Ireland, Cork

National University of Ireland, Galway

National University of Ireland, Maynooth

The National Gallery, London

The Royal Collection, Windsor Castle

St John's College, University of Oxford

Trinity College Dublin

Trinity Hall, Cambridge

Ulster Museum, Belfast

Victoria Art Gallery, Bath

Whitworth Art Gallery, Manchester

Yale Center for British Art, New Haven

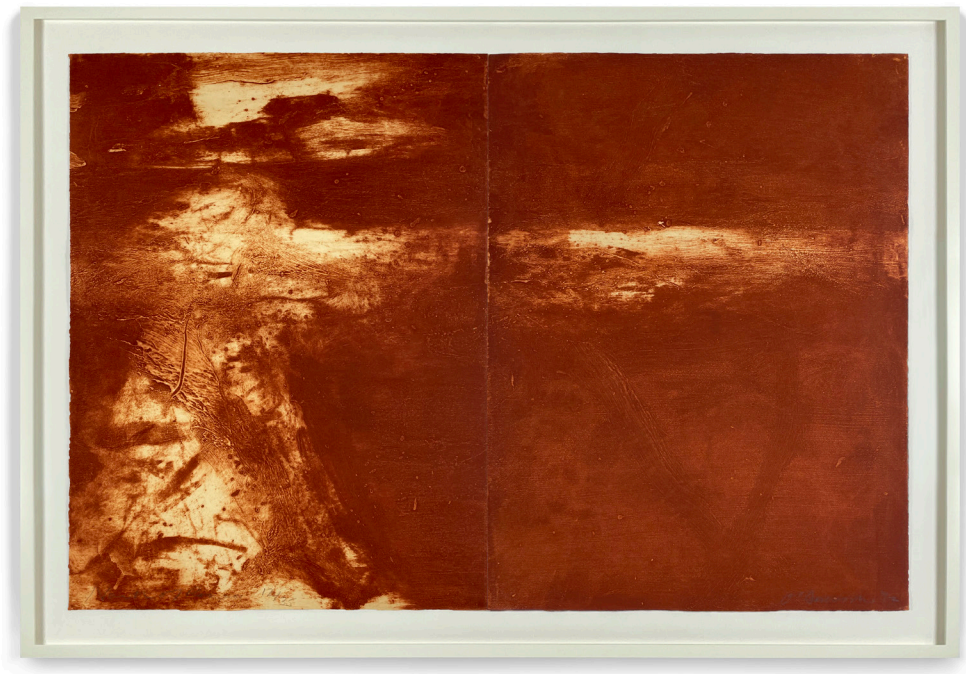

ARCHEUS / POST-MODERN
www.archeus.com

All enquiries:
Brian Balfour-Oatts
brian@archeus.com
US: 1-212-652-1665
UK: +44 (0)7979 695079