



ARCHEUS / POST-MODERN

www.archeus.com



Milton Avery, Fishing By The Sea, 1944

ARTIST

Milton Avery (1885-1965)

TITLE

Fishing By The Sea

MEDIUM

Gouache on stout paper

DATE

1944

SIZE

22 x 31 in : 55.9 x 78.8 cm

FRAMED SIZE

31 1/8 x 42 1/2 in : 79.1 x 108.0 cm

INSCRIPTIONS

Signed and dated lower left

PROVENANCE

Collection of James E. Sowell, Texas
Christie's New York, their sale, May 20, 2009, Lot 9
Waterhouse and Dodd, London and New York
William Shearburn Gallery, St. Louis
Private Collection, USA

NOTES

The authenticity of this work has been confirmed by the The Milton and Sally Avery Arts Foundation and the work is recorded in their archives under Identification Number A54524. A photo-certificate dated November 6, 2024 accompanies this work.

REFERENCE

AC22-10



Milton Avery

Born in Altmar, New York, in 1885, Milton Avery moved with his family to Hartford, Connecticut in 1905. After studying at the Connecticut League of Art Students, he worked a succession of night jobs in order to paint during the daytime. Avery moved to New York in 1925 and in 1926 married Sally Michel, whose earnings as an illustrator enabled him to concentrate more fully on painting. His first exhibition in New York was in 1927, though it was not until 1935 that he had his first one-man exhibition, at the Valentine Gallery, New York. In 1944 his first solo museum exhibition opened at the Phillips Memorial Gallery, Washington, DC. In 1952 he visited Europe for the first time, travelling to London, Paris and the French Riviera. A retrospective exhibition opened at the Whitney Museum of American Art, New York, in 1960; a second retrospective was held at the Whitney Museum of American Art in 1982. In 1962 *Milton Avery: Painting 1930-1960* by Hilton Kramer, the first monograph on Avery, was published. Milton Avery died on 3 January 1965 in New York, aged 79.

Avery pursued an independent and steadfast course throughout his career. Always drawing imagery from the world around him, in particular the landscapes and people he loved, his art is as intimate and accessible as it is towering in its ambition and achievement. With his focus on simplified forms and use of colour as a primary means of expression, in the 1930s he profoundly influenced and won the devotion of fellow artists including future abstract expressionists Mark Rothko, Adolph Gottlieb and Barnett Newman. Rothko in particular admired the “gripping lyricism” of Avery’s work. However, while seeking to express an idea in its simplest form, Avery never sought pure abstraction for himself. Above all, he is an artist who resists categorisation. “I never have any rules to follow,” he stated in 1952, “I follow myself.”

Avery’s work is represented in museums and private collections worldwide, including: Albright-Knox Art Gallery, Buffalo, NY; Art Institute of

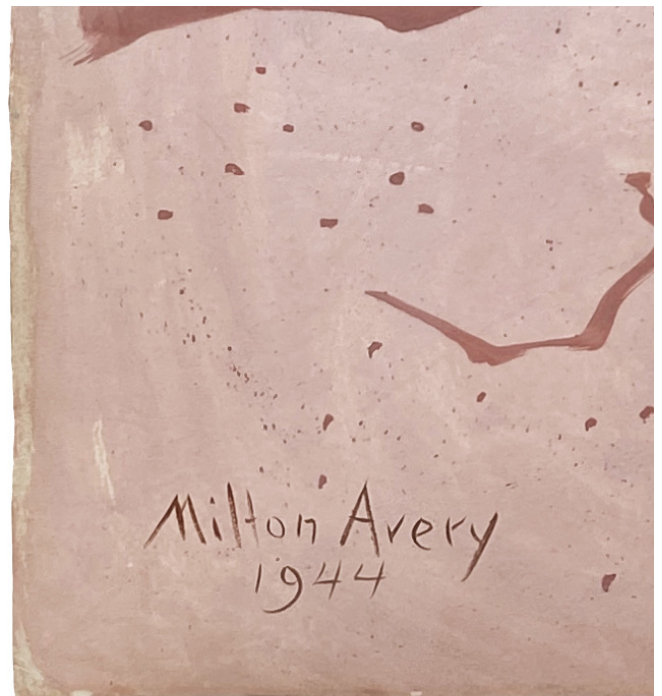

Chicago, IL; Hirshhorn Museum and Sculpture Garden, Washington, DC; Los Angeles County Museum of Art, CA; Metropolitan Museum of Art, NY; Museum of Fine Arts, Boston, MA; Museum of Modern Art, NY; National Gallery of Art, Washington, DC; National Gallery of Australia, Canberra; Philadelphia Museum of Art, PA; The Phillips Collection, Washington, DC; San Francisco Museum of Modern Art, CA; Smithsonian American Art Museum, Washington, DC; Tate, London; Thyssen-Bornemisza Museum of Art, Madrid, Spain; Walker Art Center, Minneapolis, MN; Whitney Museum of American Art, NY; Yale University Art Gallery, New Haven, CT.

Organised by the Royal Academy of Arts, London, in collaboration with the Modern Art Museum of Fort Worth, Texas, and Wadsworth Atheneum Museum of Art, Hartford, Connecticut, a major retrospective of Avery’s work commenced at The Modern, Fort Worth (7 November 2021–30 January 2022), travelling to the Wadsworth Atheneum (24 February–5 June 2022) and the Royal Academy of Arts (15 July–16 October 2022).



ARCHEUS / POST-MODERN
www.archeus.com

All enquiries:
Brian Balfour-Oatts
brian@archeus.com
US: 1-212-652-1665
UK: +44 (0)7979 695079